



# EMERALD EXPO

*sale*

**24TH  
APR**

**27TH  
APR**

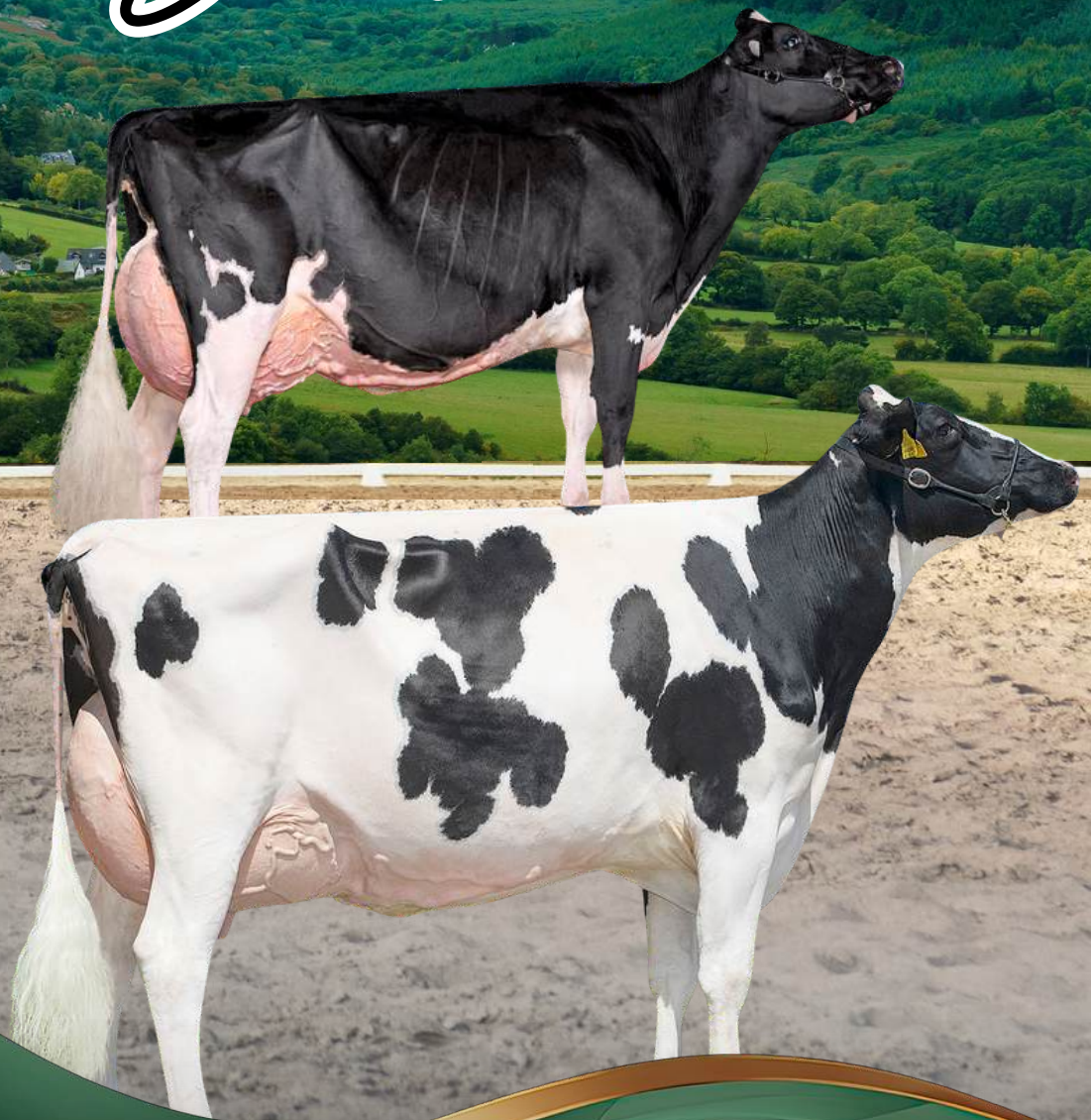

**ONLINE ONLY DENISBARRETT.MARTEYE.IE**

# INFORMATION

**DATE: 24<sup>TH</sup> - 27<sup>TH</sup> April 8pm**

**VENUE: ONLINE TIMED SALE VIA  
DENISBARRETT.MARTEYE.IE**

**Sale closes in lot order at 8pm with 20 sec  
extensions with every bid.**

**VIEWINGS: By appointment with the  
vendors.**

*Photos/videos/more information to follow  
online at Marteye Denis Barrett*



**Sale Managed by  
Denis Barrett Auctions  
PSRA: 004784**

**+353 212455310 / info@denisbarrett.com**



*Sale in conjunction with the IHFA*

# VENDORS

**LOT 1**                    **TREVOR DUDLEY, THURLES, TIPPERARY**  
**0863559210**

**LOT 2, 3**                **DAMIAN WYNNE, BALLYCONNELL, CAVAN**  
**0861670534**

**LOT 4**                    **PAUL MURPHY, MALLOW, CO.CORK**  
**0876295404**

**LOT 5, 6,**                **STEVEN MCLOUGHLIN, ELLISTOWN,**  
**CO.KILDARE    0876871124**

**LOT 7, 8, 14,**        **DANIEL CURTIN, LISTOWEL, CO. KERRY**  
**15, 16, 17**            **0873893844**

**LOT 9**                    **TADHG BOURKE Mvb, CLODAVILLE, CORK**  
**0868103423**

**LOT 10**                **TIM & LAUREN FITZMAURICE, BALLYDUFF,**  
**KERRY            0876406806**

**LOT 11,**                **PATRICK COLTON, EMYVALE, MONAGHAN**  
**12, 13**                **0861994049**

**LOT 18**                **TREVOR HANLEY**  
**0879148922**

**LOT 19**                **LIAM MURPHY, EVERGREEN, CO.CARLOW**  
**0872906563**

**LOT 20**                **EMBRYOS - ROB HANDOCK**  
**0860615899**  
**Stored with Daire Markham at Vet Embryos.**

# LOT 1

## KILSUNNY RUBY 227

TAG: 372219778722292 DOB: 16-JAN-25

TREVOR DUDLEY, THURLES, TIPPERARY

FR 100%

**Sired by protein legend TIH and one of his last ever daughters to be born in Ireland - possibly the last ever TIH daughter to be offered for public auction.**

*Sire* Sire Verified (SNP)

**Tittenser Hylke (TIH) €91**

by **Neuvers 85 (NVR)**

*Dam* Dam Verified (SNP)

**Kilsunny Ruby 113 EX 90 5E IE331396551484 (537) €50**

by **Deangate Centurion (DUO)**

Milk Kgs	BF%	PR%	BfKgs	PrKgs	SCC	Days	Lact	Calving Date
7718	4.48	3.60	346	278	110	305	1	12-10-17
9188	4.06	3.44	373	316	34	305	2	07-10-18
9457	3.85	3.56	364	336	356	305	3	27-10-19
9917	3.92	3.45	389	342	57	305	4	25-10-20
10466	3.71	3.56	388	373	73	305	5	21-10-21
9428	4.19	3.46	395	326	43	305	6	08-02-23
9001	3.81	3.51	343	316	108	305	7	14-02-24
9439	3.93	3.32	371	313	81	305	8	16-01-25

*G Dam*

**Kilsunny Ruby 97 EX 90 3E IE331396561345 (506)**

by **Piet Adema 186 (PZI)**

Milk Kgs	BF%	PR%	BfKgs	PrKgs	SCC	Days	Lact	Calving Date
8600	3.30	3.48	284	299	25	305	1	12-12-14
9423	3.63	3.53	342	332	28	305	2	05-12-15
9303	3.40	3.62	317	337	130	305	3	27-01-17
10298	3.59	3.62	370	372	36	305	4	16-01-18
10881	3.52	3.73	383	406	73	305	5	16-01-19
11191	3.64	3.68	407	412	129	305	6	22-03-20
9679	3.25	3.69	315	357	243	305	7	24-02-21
9275	3.37	3.73	312	346	353	305	8	02-04-22

*3rd Dam*

**Kilsunny Ruby 36 VG 85 IE331396550775 (408)**

by **Kilsunny Osswald 7 (IE331396550610)**

Milk Kgs	BF%	PR%	BfKgs	PrKgs	SCC	Days	Lact	Calving Date
7983	3.73	3.50	298	280	20	305	1	30-08-08
8421	3.58	3.73	301	314	91	305	2	07-10-09
8571	3.46	3.64	297	312	54	305	3	23-09-10
9736	3.66	3.65	356	355	151	305	4	11-09-11

*4th Dam*

**Kilsunny Ruby 25 VG 87 IE331396530600 (378)**

by **Moerbeker Bas (MEB)**

Milk Kgs	BF%	PR%	BfKgs	PrKgs	SCC	Days	Lact	Calving Date
6576	3.48	3.43	229	225	23	305	1	03-02-06
8649	3.61	3.50	313	303	201	305	2	28-04-07
9657	3.44	3.46	332	334	32	305	3	19-04-08
9538	3.49	3.38	333	322	226	305	4	15-07-09
10245	3.55	3.28	364	336	54	300	5	31-03-11
9811	3.39	3.56	333	349	58	305	6	27-02-12

5th Dam

**Kilsunny Ruby 7 VG 86 0108570756 (205)**

**by Kilsunny Pan 2 (0100551095)**

Milk Kgs	BF%	PR%	BfKgs	PrKgs	SCC	Days	Lact	Calving Date
6324	3.75	3.51	237	222	75	305	1	13-02-96
6014	4.19	3.58	252	215	141	304	2	26-02-97
6374	3.80	3.54	242	226	88	278	3	27-02-98
7509	3.70	3.47	278	261	74	305	4	29-01-99
7764	3.74	3.58	290	278	164	286	5	23-01-00
8107	3.76	3.57	305	289	199	305	6	20-12-00
7327	3.49	3.43	256	251	151	303	7	30-11-02
7276	3.55	3.50	258	255	261	286	8	30-12-03
8411	3.65	3.51	307	295	79	300	9	21-01-05
6906	3.71	3.37	257	233	1908	305	10	31-03-06

6th Dam

**Kilsunny Ruby 3 0101165781 (133)**

**by Kilsunny Minotaur (0100515029)**

Milk Kgs	BF%	PR%	BfKgs	PrKgs	SCC	Days	Lact	Calving Date
5616	3.76	3.44	211	193	0	305	1	04-04-90
6251	3.71	3.22	232	201	0	305	2	03-07-91
7361	3.91	3.70	288	272	0	305	3	12-09-92
8080	3.49	3.52	282	284	113	305	4	23-12-93
7880	3.64	3.54	287	279	442	305	5	15-12-94
6596	3.94	3.70	260	244	1775	305	6	13-05-96

**LOT 1 MATERNAL SISTER KILSUNNY RUBY 209 VG85  
ALL IRELAND FRIESIAN HEIFER IN MILK CHAMPION 2025**



# LOT 2

## ROWANTREE CHIEF LUSTRE

**TAG: 372214763691614      DOB: 07-APR-25**

**DAMIAN WYNNE, BALLYCONNELL, CAVAN**

**HO 100%**

**Chief daughter from ultra reliable Lustre family. VG86 2yr dam with VG87 Mammary and 8900kgs milk 1st lactation. Very balanced yearling heifer**

*Sire*

**Stantons Chief-Et (FR9941) €-41**

**by Stantons High Octane EX 93 (FR2071)**

*Dam*

**Rowantree Doc Lustre VG 86 372214763621483 (1483) €-192**

**by Woodcrest King Doc VG 88 (FR4431)**

Milk Kgs	BF%	PR%	BfKgs	PrKgs	SCC	Days	Lact	Calving Date
8810	3.61	3.21	318	283	173	305	1	07-04-25

*G Dam*

**Rowantree S D Lustre 372214763661339 (1339)**

**by Rowantree Silk Dusk ET (372214763621228)**

*3rd Dam*

**Rowantree Rdw Lustre EX 90 IE121125671039 (1039) by Rosedale Touchdown Red (RDW)**

Milk Kgs	BF%	PR%	BfKgs	PrKgs	SCC	Days	Lact	Calving Date
10139	3.67	3.29	372	334	68	305	1	07-07-17
12678	4.17	3.15	528	400	90	305	2	30-08-18
11448	3.84	3.52	439	403	84	305	3	03-07-19
12398	3.80	3.53	471	438	72	305	4	14-08-20

*4th Dam*

**Kilwarden Dundee C Lydia ET EX 94 5E**

**by Regancrest Dundee-Et EX 95 (DQV00127640114)**

Milk Kgs	BF%	PR%	BfKgs	PrKgs	SCC	Days	Lact	Calving Date
11197	4.05	3.64	453	408	89	305	1	09-02-09
12230	4.21	3.66	515	448	110	305	2	24-05-10
13127	3.83	3.57	503	469	105	305	3	04-12-11
14062	3.88	3.57	545	502	63	305	4	11-03-13
11013	3.81	3.54	420	390	214	305	5	24-05-14
13371	3.79	3.51	506	469	239	305	6	06-10-16
11406	4.26	3.31	486	377	459	305	7	01-07-18

*5th Dam*

**Bosdale-I Charles Lydia ET VG 85 647329944**

**by Boulet Charles ET EX (BLS)**

Milk Kgs	BF%	PR%	BfKgs	PrKgs	SCC	Days	Lact	Calving Date
11899	3.90	3.10	464	369		305	1	01-11-03

*6th Dam*

**Idee Astre Liana ET EX 94 646733106**

**by Duregal Astre Starbuck ET EX (DAS)**

Milk Kgs	BF%	PR%	BfKgs	PrKgs	SCC	Days	Lact	Calving Date
8655	3.10	3.10	268	268		305	1	02-11-98
8822	3.00	3.10	265	273		305	2	02-11-99
12397	3.20	2.90	397	360		305	3	01-11-00
10936	3.10	3.00	339	328		305	4	01-11-01
11385	3.20	3.10	364	353		305	5	01-11-02

# LOT 3

## ROWANTREE CHIEF JAZZ

**TAG: 372214763641618**

**DOB: 08-AUG-25**

**DAMIAN WYNNE, BALLYCONNELL, CAVAN**

**HO 100%**

**Really correct stylish heifer. Bred from VG 2yr dam with VG87 Mammary and 3:63% protein. Heifer with show potential too.**

### *Sire*

**Stantons Chief-Et (FR9941) €-41**

**by Stantons High Octane EX 93 (FR2071)**

### *Dam*

**Rowantree Davinci L Jazz VG 85 372214763631518 (1518) €-75**

**by Davinci (FR6921)**

Milk Kgs	BF%	PR%	BfKgs	PrKgs	SCC	Days	Lact	Calving Date
10761	4.69	3.83	505	412	51	305	1	08-08-25 (proj)

### *G Dam*

**Rowantree Lambda Jazz GP 83 372214763611318**

**by Farnear Delta-Lambda-Et (S3549)**

Milk Kgs	BF%	PR%	BfKgs	PrKgs	SCC	Days	Lact	Calving Date
5375	6.76	3.61	364	194	79	160	1	01-04-23

### *3rd Dam*

**Rowantree Control Jazz VG 88 372214763691218**

**by Jk Eder-I Control (S3119)**

Milk Kgs	BF%	PR%	BfKgs	PrKgs	SCC	Days	Lact	Calving Date
8914	3.83	3.48	342	310	80	305	1	01-01-21
10582	4.06	3.46	429	366	82	305	2	07-01-22
8670	5.12	4.16	444	361	45	264	3	26-08-23

### *4th Dam*

**Rowantree Beemer Jazz EX 91 2E IE121125631118**

**by Pol Butte Mc Beemer-Et EX 92 (S2329)**

Milk Kgs	BF%	PR%	BfKgs	PrKgs	SCC	Days	Lact	Calving Date
7799	4.26	3.53	332	276	115	305	1	08-08-18
10118	3.94	3.53	399	357	142	305	2	21-09-19
9777	3.95	3.62	386	354	474	305	3	21-07-21
9091	3.45	3.20	314	291	138	305	4	30-12-22

### *5th Dam*

**Rowantree Atwood Jazz VG 88 IE121125630986 (986)**

**by Maple-Downs-I G W Atwood EX 90 (MPW)**

Milk Kgs	BF%	PR%	BfKgs	PrKgs	SCC	Days	Lact	Calving Date
11126	3.86	3.44	429	383	79	305	1	29-04-16

### *6th Dam*

**Rowantree Duplex Jazz EX 94 4E IE121125610786 (786)**

**by Mesland Duplex ET (DLX)**

Milk Kgs	BF%	PR%	BfKgs	PrKgs	SCC	Days	Lact	Calving Date
10124	3.56	3.62	361	367	29	305	1	06-09-12
9866	3.61	3.90	356	385	118	305	2	01-10-13
9621	4.03	3.51	388	338	130	305	3	15-01-15
12130	3.93	3.51	477	426	127	305	4	01-09-16
11774	3.99	3.49	470	411	114	305	5	17-10-17
11798	3.58	3.55	422	418	224	305	6	19-01-19

# LOT 4

## HILLHOLM BULLSEYE TORY

**TAG: 372227082240004**

**DOB: 19-SEPT-25**

**PAUL MURPHY & EMMA BEHAN, MALLOW, CO.CORK**

**HO 100%**

**DAM 1<sup>ST</sup> SENIOR 2 YR OLD & RES. INTERMEDIATE CHAMPION NATIONAL DAIRY SHOW 2025. Dam potential 11<sup>th</sup> Gen, Straight EX. Watch out for her at the Emerald Expo 2026 in the SNR 2 yrs old class.**

### *Sire*

**Mb-Luckylady Bullseye-Et VG 86 (FR9752) €-70** by **Farnear Delta-Lambda-Et (S3549)**

### *Dam*

**Cedarmore Tory VG 87 372227330380199 (199) €-73** by **Bacon-Hill Hurricane-Et (FR5869)**

Milk Kgs	BF%	PR%	BfKgs	PrKgs	SCC	Days	Lact	Calving Date
11124	4.12	3.31	459	368	36	305	1	19-09-25 (proj)

### *G Dam*

**Bawnmore Sol Tory EX 92 372222015161547 (1547)** by **Walnutlawn Solomon (FR2094)**

Milk Kgs	BF%	PR%	BfKgs	PrKgs	SCC	Days	Lact	Calving Date
7236	3.54	3.27	256	237	71	305	1	01-05-20
8681	3.28	3.25	284	282	71	305	2	11-11-21
9693	3.12	3.28	302	318	387	304	3	02-03-23
6565	3.56	3.38	234	222	295	259	4	22-05-24

### *3rd Dam*

**Galleyview Ajd Tory EX 90 2E IE141388590520** by **Drouner Ajdh Mc Cutch (AJD)**

Milk Kgs	BF%	PR%	BfKgs	PrKgs	SCC	Days	Lact	Calving Date
6883	4.20	3.14	289	216	315	305	1	03-03-18
9887	3.68	3.25	364	322	64	305	2	10-02-19
10540	3.12	3.15	329	332	65	305	3	28-04-20
12696	4.00	3.17	508	402	99	305	4	03-12-21

### *4th Dam*

**Galleyview Stormatic Tory 2 ET EX 92 2E** by **Comestar Stormatic EX 90 (MIC)**

Milk Kgs	BF%	PR%	BfKgs	PrKgs	SCC	Days	Lact	Calving Date
5082	3.71	3.60	188	183	1061	278	1	02-05-12
7056	3.59	3.48	253	246	234	288	2	13-04-13
6822	3.84	3.55	262	242	417	305	3	19-05-14
10475	3.62	3.44	379	361	484	305	4	11-09-15

### *5th Dam*

**Tubbertoby Superior Tory EX 91 IE261011020539** by **Woudhoeve Superior (WHV)**

Milk Kgs	BF%	PR%	BfKgs	PrKgs	SCC	Days	Lact	Calving Date
7476	3.64	3.47	272	260	116	305	1	24-10-07
6345	3.51	3.45	222	219	189	246	2	04-06-09
5062	3.64	3.63	184	184	110	305	3	14-06-10

**LOT 4 DAM CEDARMORE TORY VG87**



**LOT 4 G.DAM BAWNMORE SOL TORY EX92**



# LOT 5

# ELLYS CROSSFIRE RHAPSODY

**TAG: 372214329810160      DOB: 10-SEPT-25**

**STEVEN MCLOUGHLIN, ELLISTOWN, CO.KILDARE**

**HO 100%**

*Sire*

**S-S-I Cascade Crossfire-Et (FR8127) €46**

**by Regan-Danhof Cascade-Et (FR5569)**

*Dam*

**Ellys Darlingo Rhapsody ET VG 88 372214329810136 by Darlingo (S3217)  
(136) €-126**

Milk Kgs	BF%	PR%	BfKgs	PrKgs	SCC	Days	Lact	Calving Date
8124	3.61	3.19	293	259	56	305	1	12-02-24
11554	3.38	3.15	390	364	59	305	2	10-09-25 (proj)

*G Dam*

**Peak Goldwyn Rhapsody ET EX 97 UK163146100638 by Braedale Goldwyn GP 84 (GWY)**

Milk Kgs	BF%	PR%	BfKgs	PrKgs	SCC	Days	Lact	Calving Date
10722	4.06	3.14	435	337		305	1	22-02-10
13028	5.04	3.11	657	405		305	2	22-02-11
12856	4.28	3.13	550	402		305	3	01-04-12
15620	4.35	3.37	679	526		305	4	17-05-13
16337	4.41	3.16	721	517		305	5	12-06-14
15057	4.26	3.06	641	460		305	6	16-01-16

*3rd Dam*

**Peak Shottle Rhapsody Pi EX 90 01000010974528 by Picston Shottle EX 96 (PNH)**

Milk Kgs	BF%	PR%	BfKgs	PrKgs	SCC	Days	Lact	Calving Date
7036	3.40	3.17	239	223		305	1	14-11-07
6293	3.67	3.13	231	197		305	2	08-03-09
8253	3.34	3.24	276	267		305	3	06-04-10

*4th Dam*

**Almond Sm Rhapsody Pi ET EX 90 UK584742200212 by Comestar Stormatic EX 90 (MIC)**

Milk Kgs	BF%	PR%	BfKgs	PrKgs	SCC	Days	Lact	Calving Date
10599	3.88	3.17	411	336		305	2	01-12-06
10663	3.83	3.19	408	340		305	3	08-08-08

*5th Dam*

**Topmark Raider Rhapsody Pi ET EX 92 0108866076 by Hanoverhill Raider ET EX (HHA)**

Milk Kgs	BF%	PR%	BfKgs	PrKgs	SCC	Days	Lact	Calving Date
9002	4.28	3.05	385	275		305	1	23-10-96
9853	3.79	3.10	373	305		305	2	02-08-00
12458	4.99	3.13	622	390		305	3	27-09-01

**LOT 5 DAM ELLYS DARLINGO RHAPSODY ET VG88**



**LOT 5 G. DAM PEAK GOLDWYN RHAPSODY ET EX97**



# LOT 6

## ELLYS CHIEF KOBA

**TAG: 372214329820161 DOB: 11-SEPT-25**

**STEVEN MCLOUGHLIN, ELLISTOWN, CO.KILDARE**

*Sire*

**Stantons Chief-Et (FR9941) €-41**

**by Stantons High Octane EX 93 (FR2071)**

*Dam*

**Redhead Unix Koba 2 Et Imp VG 85  
UK181296603581 (2580) €-172**

**by Croteau Lesperron Unix EX 96 (S3163)**

Milk Kgs	BF%	PR%	BfKgs	PrKgs	SCC	Days	Lact	Calving Date
6928	3.29	3.20	228	222	116	305	1	03-08-24
9580	2.98	3.04	285	292	99	305	2	11-09-25 (proj)

*G Dam*

**Bons-Holsteins Koba 203 EX 90 NL897693736**

**by Erbacres Damion EX 94 (ERI)**

Milk Kgs	BF%	PR%	BfKgs	PrKgs	SCC	Days	Lact	Calving Date
7986	3.98	3.31	318	264		305	1	01-03-14
10617	3.54	3.61	376	383		305	2	01-03-15
12406	3.67	3.27	455	406		305	3	01-04-16

*3rd Dam*

**Bons-Holsteins Koba 167 EX 91 CNO000393090217**

**by Comestar Stormatic EX 90 (MIC)**

Milk Kgs	BF%	PR%	BfKgs	PrKgs	SCC	Days	Lact	Calving Date
12144	4.05	3.58	492	435		305	1	01-07-07
13870	4.12	3.44	571	477		305	2	01-01-09
14125	4.42	3.67	624	518		305	3	01-02-10

*4th Dam*

**Bons-Holsteins Koba 152 EX 92 CNO000298561430**

**by Robthom Integrity ET EX 96 (RMI)**

Milk Kgs	BF%	PR%	BfKgs	PrKgs	SCC	Days	Lact	Calving Date
12018	3.82	3.38	459	406		305	1	01-06-05
11123	4.30	3.59	478	399		305	2	01-07-06
13565	4.12	3.42	559	464		305	3	01-10-07
12681	4.52	3.34	573	424		305	4	01-07-09

*5th Dam*

**Bons-Holsteins Koba 116 VG 85 CNO000192048882**

**by Browndale Stardust EX (BSU)**

*6th Dam*

**Koba 89 VG 85 CNO000817639192**

**by Berend 4 GP (BRU)**

**LOT 6 3. DAM BONS HOLSTEINS KOBA 167 EX91**



**LOT 6 DAM HALF SISTER  
BONS HOLSTEINS KOBA 219 EX94**



# LOT 7

# EURO ANAHITA NEOTTIE

**TAG: 372226404380292      DOB: 04-NOV-25**

**DANIEL CURTIN, LISTOWEL, CO. KERRY**

**A Feb born heifer calf with huge potential, one that would fit nicely into any show string!**

*Sire* Sire Verified (SNP)

**Progenesis Anahita (FR1091) €-80**

**by Westcoast Alcove (FR9776)**

*Dam* Dam Verified (SNP)

**Euro Ranger Neottie 372226404340207 (207) €17**

**by 3star Oh Ranger Red-Et (FR7566)**

Milk Kgs	BF%	PR%	BfKgs	PrKgs	SCC	Days	Lact	Calving Date
8361	3.35	3.23	280	270	48	305	1	04-11-25 (proj)

*G Dam*

**Euro Demon Neottie 87 VG 88 372226404390087 (87) by Wintersell Demon (S3486)**

Milk Kgs	BF%	PR%	BfKgs	PrKgs	SCC	Days	Lact	Calving Date
5677	3.92	3.21	222	182	92	227	1	17-12-22
7138	4.06	3.49	290	249	104	305	2	12-11-23
8930	3.92	3.59	350	321	124	302	3	08-12-24

*3rd Dam*

**Counguilla Jo Neottie 27 VG 88 IE191441021101 by Counguilla Joross (IE191441060899)**

Milk Kgs	BF%	PR%	BfKgs	PrKgs	SCC	Days	Lact	Calving Date
7949	4.03	3.23	320	257	139	305	1	10-02-17
8810	3.87	3.34	341	294	63	305	2	22-03-18
8453	4.01	3.45	339	292	79	305	3	25-04-19
8324	3.89	3.39	324	282	86	305	4	10-01-21

*4th Dam*

**Counguilla Matson Neottie 15 VG 85 IE191441090836 by Autumn-Ridge Matson-Et EX 94 (AMN)**

Milk Kgs	BF%	PR%	BfKgs	PrKgs	SCC	Days	Lact	Calving Date
5137	3.73	3.23	192	166	96	305	1	16-02-13
7029	3.60	3.35	253	236	513	305	2	17-04-14
6420	3.70	3.49	238	224	515	305	3	04-05-15
5867	3.62	3.14	213	185	521	192	4	24-04-16

*5th Dam*

**Counguilla Lot Neottie ET VG 86 IE191441080488 by Lancelot (LCX)**

Milk Kgs	BF%	PR%	BfKgs	PrKgs	SCC	Days	Lact	Calving Date
6118	4.04	3.29	247	201	207	305	1	29-02-08
6356	4.29	3.43	273	218	72	305	2	04-04-09
9480	4.09	3.42	387	324	182	305	3	25-01-11

**LOT 7 G.DAM EURO DEMON NEOTTIE 87 VG88**



**VG88 3<sup>RD</sup> CALVER  
AWAITING CLASSIFICATION ON CURRENT LACTATION**



# LOT 8

# EURO DOUBLE BRANDY

**TAG: 372226404320295**

**DOB: 25-DEC-25**

**DANIEL CURTIN, LISTOWEL, CO. KERRY**

**Stylish Dec born heifer calf out of one of the best cows in the herd.**

*Sire* Sire Verified (SNP)

**Hellender Brandy (FR1686) €-23**

**by Trent-Way-Js Ronald-Et (ELI003142352034)**

*Dam* Dam Verified (SNP)

**Euro Cheif Helena VG 86 372226404310162 (162) €-108**

**by Stantons Chief-Et (FR9941)**

Milk Kgs	BF%	PR%	BfKgs	PrKgs	SCC	Days	Lact	Calving Date
7257	3.31	3.25	240	236	72	215	1	04-01-25

*G Dam*

**Euro Jordy Helena VG 86 372226404320048 (48)**

**by Cycle Mcgucci Jordy-Red (S3317)**

Milk Kgs	BF%	PR%	BfKgs	PrKgs	SCC	Days	Lact	Calving Date
7434	3.44	3.00	256	223	47	305	1	03-11-21
8714	3.63	3.36	316	293	217	305	2	26-11-22

*3rd Dam*

**Maunsell Aikman Helena VG 88 372217938151858**

**by Muckcross Aikman (IE141921721360)**

Milk Kgs	BF%	PR%	BfKgs	PrKgs	SCC	Days	Lact	Calving Date
7769	3.70	3.50	288	272	35	305	1	04-11-19
7545	3.24	3.19	245	240	51	304	2	10-02-21
7905	3.40	3.26	269	258	100	305	3	20-04-22

*4th Dam*

**Maunsell Jotan Helena VG 86 IE191260061439**

**by Jotan-Red (S952)**

Milk Kgs	BF%	PR%	BfKgs	PrKgs	SCC	Days	Lact	Calving Date
6872	3.85	3.12	265	214	95	290	1	06-12-15
8752	3.97	2.96	347	259	36	305	2	04-06-17

*5th Dam*

**Monckhaven Wisconsin Helene R VG 89**

**by April-Day Wisconsin-Red EX 91 (ADW)**

Milk Kgs	BF%	PR%	BfKgs	PrKgs	SCC	Days	Lact	Calving Date
8781	3.46	3.16	304	278	39	305	1	16-01-13
8661	3.34	3.24	290	280	206	305	2	16-01-14

*6th Dam*

**Monckhaven Rampage Helene Red UK161602701161 by Rosedale-L Rampage-Red-Et (RDZ)**

Milk Kgs	BF%	PR%	BfKgs	PrKgs	SCC	Days	Lact	Calving Date
6828	3.82	3.06	261	209		214	1	20-08-10

# LOT 8 DAM EURO CHIEF HELENA VG86



*Jane Steel*

**DAM VG86 2YR OLD.  
AWAITING CLASSIFICATION FOR CURRENT LACTATION**



# LOT 9

# BOURKEHOLME PROSECCO

**TAG: 372227105650109**

**DOB: 05-NOV-25**

**TADHG BOURKE Mvb, CLODAVILLE, KILLEAGH, CORK**

**This full age November calf is a potential 8th gen Ex averaging over 92.5 points from the famed Polly/Pledge/Promis family. The mother of Prosecco is scored 89-3yrs after being 87-2yrs and has the potential to be a high scored Excellent cow when she calves again for her 3rd.**

*Sire* Sire Verified (SNP)

**Brenland Denver (S3237) €-182**

by **Stantons High Octane EX 93 (FR2071)**

*Dam* Dam Verified (SNP)

**Bourkeholme Haniko Prosecco VG 89  
372222407212579 (2579) €-37**

by **Siemers Lambda Haniko-Et EX 92 (FR1063)**

Milk Kgs	BF%	PR%	BfKgs	PrKgs	SCC	Days	Lact	Calving Date
9947	3.54	3.11	352	309	18	305	1	02-09-24
11077	3.84	3.24	426	359	25	305	2	05-11-25 (proj)

*G Dam*

**Bourkeholme Unix Prosecco EX 90 2E**

by **Croteau Lesperron Unix EX 96 (S3163)**

Milk Kgs	BF%	PR%	BfKgs	PrKgs	SCC	Days	Lact	Calving Date
7006	3.66	2.81	256	197	29	305	1	21-02-22
9859	3.27	2.98	322	294	57	305	2	20-08-23
11218	3.20	2.85	359	320	102	305	3	18-10-24
10972	3.64	3.05	399	335	405	305	4	02-11-25 (proj)

*3rd Dam*

**Leagh Masclese Pledge ET EX 93 2E IE151942120016** by **Zani Bolton Masclese (S1514)**

Milk Kgs	BF%	PR%	BfKgs	PrKgs	SCC	Days	Lact	Calving Date
8013	2.93	3.25	235	260	68	305	1	21-01-17
7516	3.09	3.26	232	245	82	292	2	17-03-18
7876	2.98	3.23	235	254	97	305	3	02-03-19
8482	3.28	3.09	278	262	70	305	4	24-04-20

*4th Dam*

**Alh Polly ET EX 92 NL445715448**

by **Hartline Titanic-Et EX (HTI)**

Milk Kgs	BF%	PR%	BfKgs	PrKgs	SCC	Days	Lact	Calving Date
10363	5.21	3.47	540	360		305	1	14-02-09
11038	3.44	3.24	380	358		305	2	20-10-10
12071	4.72	3.19	570	385		305	3	06-07-12

*5th Dam*

**Windy-Knoll-View Pledge-Et EX 95 65132816010**

by **Comestar Outside ET EX 95 (ORC)**

Milk Kgs	BF%	PR%	BfKgs	PrKgs	SCC	Days	Lact	Calving Date
11689	3.90	3.20	456	374		305	1	03-04-04
15844	3.80	3.10	602	491		305	2	03-04-06

*6th Dam*

**Windy-Knoll-View Promis-Et EX 95  
DQU00018049401**

by **Startmore Rudolph ET EX (SRH)**

Milk Kgs	BF%	PR%	BfKgs	PrKgs	SCC	Days	Lact	Calving Date
10442	3.30	3.30	345	345		305	1	05-08-99
13594	3.90	3.30	530	449		305	2	05-12-00
16942	3.70	3.30	627	559		305	3	05-01-02

**LOT 9 3<sup>RD</sup> DAM LEAGH MASCALESE PLEDGE EX93**

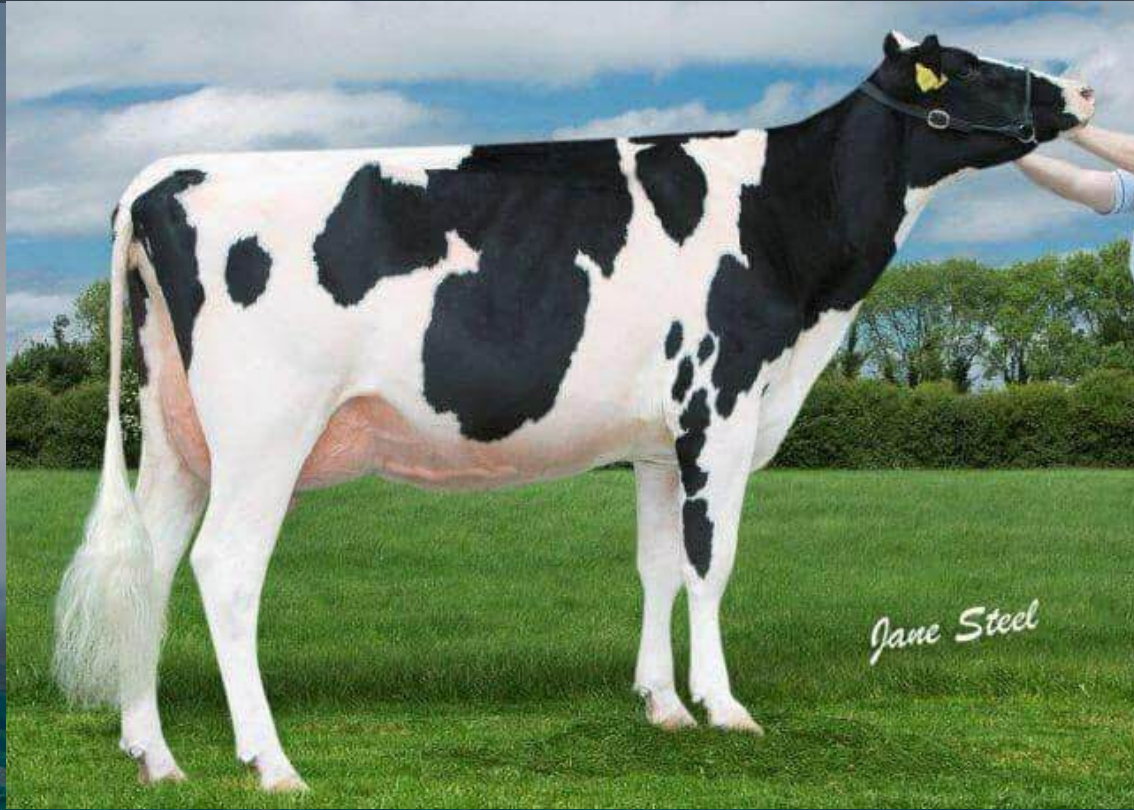

**LOT 9 SISTER TO G.DAM CHAPELHILL SOLOMON PROSECCO  
VG87 2YR OLD  
JUNIOR CHAMPION DUTCH NATIONAL SHOW 2018**



**LOT  
10**

**LEAGH A BABE LIKE NO OTHER RC**

**TAG: IE2223794 11224**

**DOB: 07/11/25**

**TIM & LAUREN FITZMAURICE**

**Sire PROGENESIS AMBROSE RC\***

**by 3STAROH RANGER-RED**

**Dam JACOBS DESTINY BAGEL ET (VG87-2YR-CAN) MAX**

**by BLONDIN DESTINY**

**G.dam JACOBS HIGH OCTANE BABE (EX96-2E-4\*)**

**by STANTONS HIGH OCTANE**

**3.dam JACOBS GOLDWYN BRITANY (EX96-2E-37\*)**

**by BRAEDALE GOLDWYN**

**4.dam JACOBS JASPER BEST (VG88-CAN-23\*)**

**by WILCOXVIEW JASPER**

**5.dam JACOBS STORM BETTE (EX91-2E-6\*)**

**by MAUGHLIN STORM**

**6.dam COTOPIERRE LINDY BERTHA (EX-2E-25\*)**

**7.dam COTOPIERRE STARBUCK BINE (EX-CAN-4\*)**

**8.dam COTOPIERRE TEMPO BINETTE (EX-CAN)**



**DAM**



**G.DAM**

**Her Dam JACOBS DESTINY BAGEL ET (VG87-2YR-CAN) gave -  
10357 4.10 3.50 305**

**She is maximum score 1st lactation & is full sister to-**

**JACOBS DESTINY BALLA (EX92)- Intermediate Champion Royal Winter Fair 2023;  
All-American & All-Canadian Milking Yearling 2023.**

**She is maternal sister to 2 (EX) & 13 (VG) cows including- JACOBS EXCALIBUR  
BASIL (EX-CAN)-12,588kg 4.20% 3.40%**

**JACOBS LAMBDA BAZ (EX92-USA) - sold CAN \$187,000 Benbie Sale 2024. JACOBS  
BRUINS @ Semex AI. 2NDIN her class in WDE 2025. Sold again for \$320,000 in  
the Intrigue Sale in 2025. She was 2nd place 4 Year Old WDE 2025.**

**And maternal sister to:**

**JACOBS ALLIGATOR BAWL (VG89) 1st place Milking Yearling World Dairy Expo  
2025 and the 2nd Holstein Yearling Heifer in Milk at the Royal Winter Fair 2025.**

# DAM MATERNAL SISTERS

**JACOBS ALLIGATOR BAWL (VG89)**

**JACOBS LAMBDA BAZ (EX92-USA)**



**Her G.Dam JACOBS HIGH OCTANE BABE (EX96-2E-4\*) gave -**

<b>1. 10421</b>	<b>4.50</b>	<b>3.30</b>	<b>305</b>
<b>2. 14375</b>	<b>3.60</b>	<b>3.10</b>	<b>305</b>
<b>3. 16062</b>	<b>4.00</b>	<b>3.00</b>	<b>305</b>
<b>4. 17462</b>	<b>4.00</b>	<b>3.10</b>	<b>305</b>

**She won Hon.Mention All-Canadian Snr 2Yr 2019; All-Canadian Snr 3Yr 2020; Champion Bred & Owned & Reserve Grand Champion Royal Winter Fair 2022; All-Canadian 5Yr 2022. She is maternal sister to- JACOBS SID BEAUTY ET (EX95-3E-CAN)-All-American Jnr 3Y5 2015. JACOBS SOLOMON BRIDAL ET (EX92-2E-CAN)-All-American Jnr 2Yr 2019. JACOBS UNIX BRILLIANT (VG86-2YR-2\*)- Dam of Jacobs Lambda Briar (EX95-2E-CAN).**

**Her 3.Dam JACOBS GOLDWYN BRITANY (EX96-2E-37\*) gave -**

<b>10897</b>	<b>3.90</b>	<b>3.30</b>	<b>305</b>
<b>9758</b>	<b>4.70</b>	<b>3.70</b>	<b>305</b>
<b>14345</b>	<b>3.70</b>	<b>3.20</b>	<b>305</b>
<b>17310</b>	<b>4.00</b>	<b>3.10</b>	<b>305</b>

**She won 1st 4Yr Royal Winter Fair 2011 & Reserve All-Canadian 4Yr 2011; Holstein Canada Cow Of The Year 2017. She bred 18 (EX) & 42 (VG) cows.**

**Her 4.Dam JACOBS JASPER BEST (VG88-CAN-23\*) gave -**

<b>1. 10190</b>	<b>4.20</b>	<b>3.40</b>	<b>305</b>
<b>2. 17283</b>	<b>4.00</b>	<b>3.30</b>	<b>305</b>

**Her 5.Dam JACOBS STORM BETTE (EX91-2E-6\*) gave -**

<b>1. 10133</b>	<b>4.50</b>	<b>3.80</b>	<b>305</b>
<b>2. 14932</b>	<b>4.40</b>	<b>3.40</b>	<b>305</b>

# LOT 11

## ARDNASALEM RYDER ASHLYN

**TAG: 37222275711684**

**DOB: 07-DEC-25**

**PATRICK COLTON, EMYVALE, CO. MONAGHAN**

**Dam Lambda Ashlyn 2 VG86 is one of the best heifers we've had calve for a long time.**

### *Sire*

**Koepon Oh Ryder Red (FR8343) €32**

**by Hoogerhorst Dg Oh Rubels-Red (FR9740)**

### *Dam*

**Arndnasalem Lambda Ashlyn 2 VG 86  
37222275771599 (1599) €-1**

**by Farnear Delta-Lambda-Et (S3549)**

Milk Kgs	BF%	PR%	BfKgs	PrKgs	SCC	Days	Lact	Calving Date
10022	3.38	3.10	339	310	30	305	1	07-12-25 (proj)

### *G Dam*

**Arndnasalem Perseus Ashlyn VG 89 37222275731190** **by Westcoast Perseus VG 87 (FR4187)**

Milk Kgs	BF%	PR%	BfKgs	PrKgs	SCC	Days	Lact	Calving Date
7811	3.72	3.37	290	264	43	305	1	16-12-20
11298	3.42	3.40	386	384	54	305	2	25-01-22
10347	3.52	3.24	364	335	618	305	3	26-09-23

### *3rd Dam*

**Arndnasalem Lavaman Ashlyn EX 90 2E** **by Gen-I-Beq Lavaman GP 84 (S1137)**

Milk Kgs	BF%	PR%	BfKgs	PrKgs	SCC	Days	Lact	Calving Date
9469	3.80	3.26	360	309	19	305	1	10-09-14
9538	4.37	3.53	417	336	61	305	2	17-09-15
10085	4.41	3.59	445	362	350	296	3	13-04-17
10178	3.75	3.43	382	349	514	305	4	25-09-18
11327	4.11	3.66	465	415	553	305	5	03-11-19
9866	4.24	3.67	418	363	942	305	6	19-01-21
11140	4.68	3.43	521	382	143	281	7	20-10-22

### *4th Dam*

**G.N. Alh Alanis (Imp 09) EX 90 2E NL476607138** **by To-Mar D-Fortune-Et VG 87 (S448)**

Milk Kgs	BF%	PR%	BfKgs	PrKgs	SCC	Days	Lact	Calving Date
8711	4.10	3.62	357	316	137	305	1	04-12-09
12054	3.04	3.13	366	377	87	305	2	01-12-10
11659	3.29	3.27	384	382	42	305	3	26-04-12
10941	3.48	3.33	381	365	183	305	4	27-04-13
10873	3.16	3.16	344	343	129	305	5	02-11-14

### *5th Dam*

**Eko-Alanis VG 87 601402068350** **by Maughlin Storm ET EX (MLO)**

Milk Kgs	BF%	PR%	BfKgs	PrKgs	SCC	Days	Lact	Calving Date
10396	3.61	3.49	375	363		305	1	03-03-05

# LOT 12

## ARDNASALEM SHARP LUSTRE

**TAG: 37222275731694**

**DOB: 24-JAN-26**

**PATRICK COLTON, EMYVALE, CO. MONAGHAN**

**G.Dam is one of the top three cows in the herd, dam scored VG86 3 days calved & calved 2<sup>nd</sup> calf under 3 years old.**

### *Sire*

**3star Oh Sharp Red (FR1003) €30**

**by Zfz 74596 (BBP000540974596)**

### *Dam*

**Ardnasalem Ranger Lustre 2 ET VG 86  
37222275791551 (1551) €30**

**by 3star Oh Ranger Red-Et (FR7566)**

Milk Kgs	BF%	PR%	BfKgs	PrKgs	SCC	Days	Lact	Calving Date
6663	3.63	3.38	242	226	26	229	1	10-03-25
10625	3.33	3.26	354	346	21	305	2	24-01-26 (proj)

### *G Dam*

**Monamore Lustrees Haniko EX 91 372213285557514**

**by Siemers Lambda Haniko-Et EX 92 (FR1063)**

Milk Kgs	BF%	PR%	BfKgs	PrKgs	SCC	Days	Lact	Calving Date
9562	4.45	3.27	425	313	25	305	1	05-03-23
10388	4.02	3.62	417	376	39	305	2	12-05-24
10911	3.83	3.59	418	392	22	305	3	21-12-25 (proj)

### *3rd Dam*

**Cullies Real Seal Lustree EX 91 2E IE121451940975**

**by Siemers Mogul Real-Seal-Et (S2318)**

Milk Kgs	BF%	PR%	BfKgs	PrKgs	SCC	Days	Lact	Calving Date
10117	3.44	3.60	348	365	13	305	1	21-10-18
13293	3.43	3.46	456	460	35	305	2	07-11-19
13932	3.54	3.55	493	495	57	305	3	14-11-20
10779	3.79	3.40	408	367	112	305	4	16-12-22

### *4th Dam*

**Cullies Lustree 2 EX 90 IE121451970697**

**by Braedale Goldwyn GP 84 (GWY)**

Milk Kgs	BF%	PR%	BfKgs	PrKgs	SCC	Days	Lact	Calving Date
8238	3.72	3.20	307	264	79	305	1	16-03-13
7197	3.70	3.29	266	237	33	298	2	02-02-14
5409	4.17	3.67	226	199	68	305	3	25-12-14
8754	3.62	3.30	317	288	660	305	4	05-09-16
8108	4.00	3.16	324	256	115	305	5	27-10-17

### *5th Dam*

**Cullies Pronto Lustre 3 ET VG 88 IE121451990600**

**by Windy-Knoll-View Pronto-Et (DQV000132815961)**

Milk Kgs	BF%	PR%	BfKgs	PrKgs	SCC	Days	Lact	Calving Date
7305	3.79	3.22	277	235	43	305	1	02-05-11
8318	3.85	3.43	320	285	80	285	2	04-06-12
7267	3.78	3.49	275	253	205	305	3	03-05-13
7250	3.48	3.49	252	253	167	305	4	25-09-14

### *6th Dam*

**Idee Lustre EX 95 646733443**

**by Robthom Integrity ET EX 96 (RMI)**

Milk Kgs	BF%	PR%	BfKgs	PrKgs	SCC	Days	Lact	Calving Date
9613	3.80	3.30	365	317		305	1	31-03-99
12259	4.50	3.30	552	405		305	2	01-04-00

**LOT 11 6TH DAM TRI DAY ASHLYN EX96**



**LOT 12 G.DAM MONAMORE LUSTREE HANIKO EX91  
CHAMPION BLARNEY SHOW 2<sup>ND</sup> LACTATION**



# LOT 13

## ARDNASALEM RYDER SARAH

TAG: 37222275721677      DOB: 10-NOV-25

PATRICK COLTON, EMYVALE, CO. MONAGHAN

**The Sarah family is one of the best families in the herd going back years through Monamore and back to Canada constantly giving VG 2yr olds including Ardnasalem Boldi Armour Sarah who scored VG 88 2yr, a serious cow family.**

### Sire

Koepon Oh Ryder Red (FR8343) €32

by Hoogerhorst Dg Oh Rubels-Red (FR9740)

### Dam

Ardnasalem Lambda Sarah VG 87 372222275731471 (1471) €-68 by Farnear Delta-Lambda-Et (S3549)

Milk Kgs	BF%	PR%	BfKgs	PrKgs	SCC	Days	Lact	Calving Date
8692	2.84	3.21	247	279	49	305	1	18-08-24
10357	3.57	3.27	369	339	49	305	2	10-11-25 (proj)

### G Dam

Millfarm Sidekick Sarah EX 91 UK924359930481 by Walnutlawn Sidekick VG 85 (FR4419)

Milk Kgs	BF%	PR%	BfKgs	PrKgs	SCC	Days	Lact	Calving Date
7778	4.07	3.46	317	269	34	293	1	01-04-21
9054	4.43	3.56	401	323	69	301	2	25-02-22
9376	4.26	3.42	399	321	308	305	3	21-02-23
10950	4.01	3.34	439	366	64	305	4	21-05-25

### 3rd Dam

Ardnasalem Admiration Sarah VG 87 by Boldi Admiration VG 85 (FR2270)

Milk Kgs	BF%	PR%	BfKgs	PrKgs	SCC	Days	Lact	Calving Date
8437	4.08	3.39	344	286		305	1	10-02-19

### 4th Dam

Ardnasalem Fever Sarah VG 88 IE291389020770 by Crackholm Fever EX 95 (S938)

Milk Kgs	BF%	PR%	BfKgs	PrKgs	SCC	Days	Lact	Calving Date
10449	3.15	3.07	330	321	37	305	1	12-06-15
10138	3.82	3.14	387	318	145	305	3	14-07-18
10794	3.88	3.09	419	333	185	305	4	03-04-20
10519	4.43	3.29	466	346	239	305	5	12-04-22

### 5th Dam

Monamore Boltons Sarah EX 92 3E IE261006962761 by Sandy-Valley Bolton-Et EX 90 (SVO)

Milk Kgs	BF%	PR%	BfKgs	PrKgs	SCC	Days	Lact	Calving Date
11474	3.05	3.00	349	344	127	305	1	17-01-10
13400	3.34	2.96	448	396	331	305	2	06-09-11
10875	3.22	3.09	350	336	129	302	3	11-02-13
7965	2.71	2.87	216	229	73	212	4	28-03-14
10456	2.99	3.07	312	321	67	305	5	17-03-15



**LOT 13 4.DAM FEVER  
SARAH VG88 2YR  
CHAMPION BAILEYS  
HEIFER 2016, ALL  
IRELAND CHAMPION  
WINTER FAIR.**

**LOT 13 G.DAM  
MILLFARM  
SIDEKICK SARAH  
3<sup>RD</sup> IN SENIOR  
COW CLASS  
Brefni Oriel  
Herds  
competition elite  
section 2025**

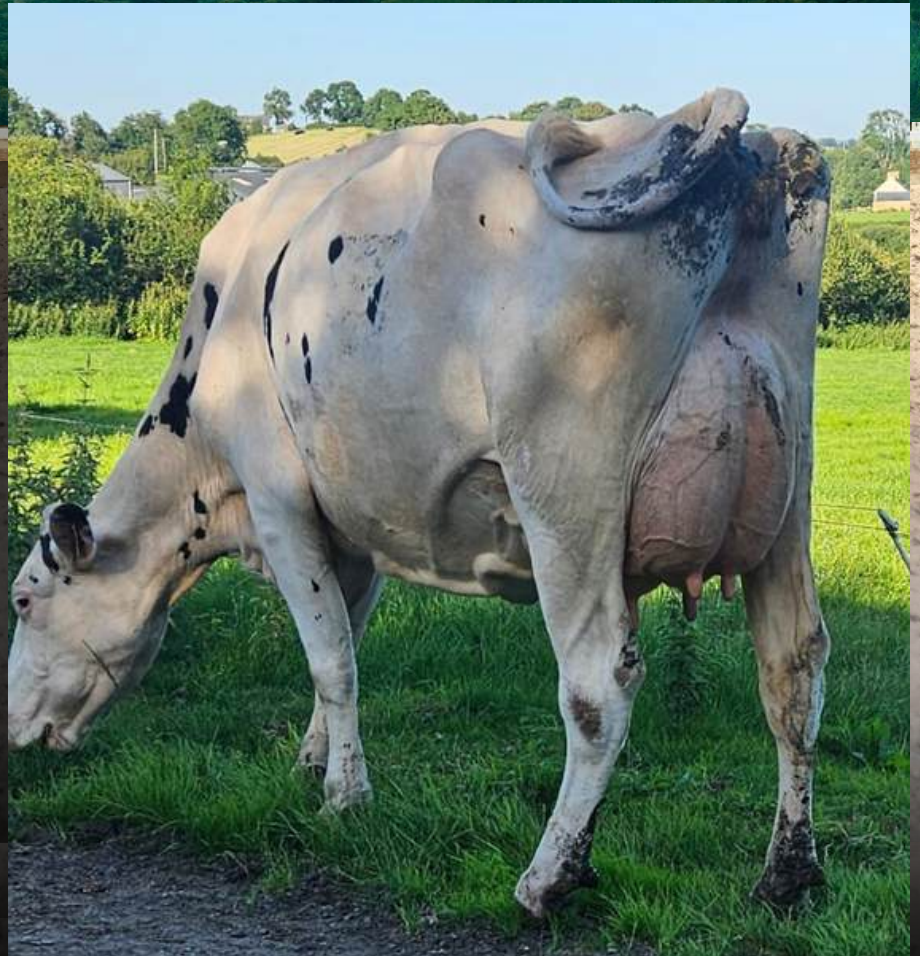

# LOT 14

# EURO ANAHITA AUGUST

**TAG: 372226404350298      DOB: 09-FEB-26**

**DANIEL CURTIN, LISTOWEL, CO. KERRY**

**A Feb born heifer calf with huge potential, one that would fit nicely into any show string!**

*Sire* Sire Verified (SNP)

**Progenesis Anahita (FR1091) €-80**

by **Westcoast Alcove (FR9776)**

*Dam* Dam Verified (SNP)

**Euro Jordy August VG 88 372226404310063 (63) €-146**

by **Cycle Mcgucci Jordy-Red (S3317)**

Milk Kgs	BF%	PR%	BfKgs	PrKgs	SCC	Days	Lact	Calving Date
8806	3.36	2.93	296	258	121	305	1	26-11-22
12235	3.19	2.92	390	357	124	305	2	09-11-24

*G Dam*

**Euro August Dom Red VG 88 372226404380020 (20)** by **Vande Dominant-Red-Et (FR9721)**

Milk Kgs	BF%	PR%	BfKgs	PrKgs	SCC	Days	Lact	Calving Date
4579	3.22	2.82	147	129	46	251	1	04-04-20
6438	3.04	3.02	196	194	107	292	2	05-03-21
8438	3.20	3.02	270	255	149	221	3	29-03-22
8580	3.11	2.95	267	253	102	305	4	23-02-23

*3rd Dam*

**Cradenhill Gold August EX 90 IE141616494857** by **Cradenhill Goldendee (IE141616443193)**

Milk Kgs	BF%	PR%	BfKgs	PrKgs	SCC	Days	Lact	Calving Date
6079	3.41	3.31	207	201	36	305	1	02-03-18
9261	3.51	3.33	325	308	97	305	2	25-02-19
9296	3.64	3.36	339	312	207	305	3	18-07-20

*4th Dam*

**Cradenhill Wisco August Red VG 86 IE141616452337** by **April-Day Wisconsin-Red EX 91 (ADW)**

Milk Kgs	BF%	PR%	BfKgs	PrKgs	SCC	Days	Lact	Calving Date
7286	3.62	3.32	264	242	150	305	4	25-03-15
7976	2.55	3.23	204	258	45	305	5	15-01-18
8216	3.40	3.47	279	285	14	305	6	10-04-19

*5th Dam*

**Cradenhill Faber August Red EX 90 IE141616411046** by **Faber (FBR)**

Milk Kgs	BF%	PR%	BfKgs	PrKgs	SCC	Days	Lact	Calving Date
5990	4.01	3.64	240	218	102	305	1	24-08-07
7429	3.72	3.34	276	248	237	244	2	19-10-08
6338	3.82	3.09	242	196	790	305	3	20-10-09

**LOT 14 DAM EURO JORDY AUGUST VG88**

**PICTURED 2<sup>ND</sup> CALVER**

**3<sup>RD</sup> IN JUNIOR COW CLASS KERRY FRIEISIAN BREEDERS HERD COMPETION 2025**



**LOT 14 MATERNAL SISTER EURO RANGER RED AUGUST  
SOLD IN EURO HOLSTEINS SALE 2023**



# LOT 15

# EURO SMOKIN MERRILL

**TAG: 372226404380301      DOB: 10-MAR-26**

**DANIEL CURTIN, LISTOWEL, CO. KERRY**

**Dam Euro Showtime Merrill VG87 2 yr.  
Multiple prize winner and firm herd favourite.**

*Sire* Sire Verified (SNP)

**Cookiecutter Holysmokes-Et (FR8694) €-22**

**by Aot Highjump-Et (ELI003202768334)**

*Dam* Dam Verified (SNP)

**Euro Showtime Merrill VG 87 372226404310170 (170) €-55**

**by Jacobs Showtime-Rc (S3841)**

Milk Kgs	BF%	PR%	BfKgs	PrKgs	SCC	Days	Lact	Calving Date
7383	3.56	3.23	263	239	108	247	1	05-04-25

*G Dam*

**Monamore Caspers Merrill VG 85 372213285527115**

**by Claynook Casper-Et (FR4416)**

Milk Kgs	BF%	PR%	BfKgs	PrKgs	SCC	Days	Lact	Calving Date
7262	3.96	3.40	287	247	45	270	1	01-01-22
5746	3.67	3.24	211	186	108	203	2	10-01-23
7027	3.48	3.42	244	241	79	305	3	17-03-24

*3rd Dam*

**Monamore Merrills Crayon EX 91 2E**

**by Abs Crayon (FR2256)**

Milk Kgs	BF%	PR%	BfKgs	PrKgs	SCC	Days	Lact	Calving Date
9829	3.81	3.87	375	381	121	305	1	21-09-19
11738	3.47	3.61	408	424	36	305	2	23-02-21
12331	3.70	3.72	457	458	86	305	3	23-04-22
13226	3.71	3.60	491	476	102	305	4	13-10-23
12371	3.89	3.78	481	468	53	305	5	15-03-25

*4th Dam*

**Monamore Merrill 12 VG 87 IE261006993622**

**by Ked Outside Jeeves-Et (KJV)**

Milk Kgs	BF%	PR%	BfKgs	PrKgs	SCC	Days	Lact	Calving Date
8765	3.01	3.36	264	294	52	305	1	13-12-12
11247	3.16	3.38	356	381	18	305	2	25-01-14
9561	3.27	3.26	313	311	53	305	3	18-02-15
9811	3.27	3.31	321	324	68	305	4	16-02-16
8738	3.52	3.37	308	295	109	305	5	01-03-17
12293	3.22	3.25	396	399	56	305	6	25-02-18

*5th Dam*

**Monamore Merrill 6 GP 81 IE261006942529**

**by Far-O-La Debbie-Jo Drake ET (FJK)**

Milk Kgs	BF%	PR%	BfKgs	PrKgs	SCC	Days	Lact	Calving Date
6368	4.03	3.43	257	218	42	305	1	12-02-09
6728	4.01	3.53	270	237	146	202	2	08-09-10

**LOT 15 DAM EURO SHOWTIME MERRILL  
VG87 2YR OLD**



# LOT 16

# EURO LEGIT SHEIK

**TAG: 372226404310303      DOB: 11-MAR-26**  
**DANIEL CURTIN, LISTOWEL, CO. KERRY**

**A March Valient Spero Legit Heifer Calf, G.Dam  
Champion Tullamore show 2018 and Reserve  
Junior Champion.**

*Sire* Sire Verified (SNP)

**Valiant Spero Legit (FR9827) €-40**

**by Farnear Delta-Lambda-Et (S3549)**

*Dam* Dam Verified (SNP)

**Euro Rapid Laurie VG 88 372226404320097 (97) €-47** **by St Gen R-Haze Rapid-Et (S3378)**

Milk Kgs	BF%	PR%	BfKgs	PrKgs	SCC	Days	Lact	Calving Date
5086	3.07	3.05	156	155	95	181	1	01-02-23
7424	3.48	3.11	259	231	31	290	2	01-02-24
8288	3.34	3.11	277	258	42	250	3	02-04-25

*G Dam*

**Euro Golden Sheik ET GP 83 372226404310014 (14)** **by Heavenly Golden Dreams \*TI (S2007)**

*3rd Dam*

**Lerrig Laurie Cousteau ET VG 87 IE191248770109** **by Silky Cousteau ET EX (SCU)**

Milk Kgs	BF%	PR%	BfKgs	PrKgs	SCC	Days	Lact	Calving Date
9821	3.37	2.96	331	291	67	305	1	01-04-04
8261	3.70	3.16	306	261	93	305	2	25-05-05
5574	3.42	2.85	190	159	135	180	3	21-05-06
5816	3.44	2.99	200	174	186	216	4	21-04-07

*4th Dam*

**Comestar Launia Stardust 6446458890**

**by Browndale Stardust EX (BSU)**

*5th Dam*

**Comestar Laurie Sheik ET VG 88 644425038**

**by Puget Sound Sheik (M327279)**

Milk Kgs	BF%	PR%	BfKgs	PrKgs	SCC	Days	Lact	Calving Date
9734	4.30	3.30	419	321		305	1	16-08-92
10332	4.20	3.50	434	362		305	2	16-07-94

*6th Dam*

**Elysa Anthony Lea EX 643628269**

**by Willowholme Mark Anthony EX (WKH)**

Milk Kgs	BF%	PR%	BfKgs	PrKgs	SCC	Days	Lact	Calving Date
9034	3.80	3.00	343	271	0	305	2	10-03-89
12247	3.90	3.30	478	404	0	305	3	06-10-90
14412	3.90	2.90	562	418	0	305	6	09-03-93

**LOT 16 G.DAM EURO GOLDEN SHEIK ET GP83  
PICTURED AS A CALF (SADLY LOST IN ACCIDENT)  
RESERVE JUNIOR CHAMPION TULLAMORE 2018**



**LOT 16 5.DAM COMESTAR LAURIE SHEIK ET VG88**



# LOT 17

# EURO LEGIT SHOWER

**TAG: 372226404330305      DOB: 15-MAR-26**

**DANIEL CURTIN, LISTOWEL, CO. KERRY**

**A March Born heifer calf from a family of show winners.  
Could this be the next?**

*Sire* Sire Verified (SNP)

**Valiant Spero Legit (FR9827) €-40**

**by Farnear Delta-Lambda-Et (S3549)**

*Dam* Dam Verified (SNP)

**Euro Bullseye Shower 372226404350216 (216) €-44**

**by Mb-Luckylady Bullseye-Et VG 86 (FR9752)**

*G Dam*

**Euro Dominant Shower ET EX 91 372226404380012**

**by Vande Dominant-Red-Et (FR9721)**

Milk Kgs	BF%	PR%	BfKgs	PrKgs	SCC	Days	Lact	Calving Date
6100	3.61	3.22	220	196	83	305	1	15-01-20
6372	3.19	3.32	203	212	67	283	2	08-02-21
7887	3.72	3.43	293	271	238	271	3	07-02-22
5740	3.61	3.05	207	175	205	172	4	10-02-23
7816	3.31	3.30	259	258	208	305	5	05-02-24
9365	3.32	3.19	311	299	132	305	6	02-04-25

*3rd Dam*

**Grangecon Classic Shower 37 VG 85 IE391037421258**

**by Poos Stadel Classic (S548)**

Milk Kgs	BF%	PR%	BfKgs	PrKgs	SCC	Days	Lact	Calving Date
7565	3.61	3.15	273	238	88	293	1	04-01-17
7172	3.12	3.29	224	236	33	249	2	26-03-18

*4th Dam*

**Grangecon Jordan Shower 29 EX 91 4E**

**by Gillette Jordan VG 87 (JLL)**

Milk Kgs	BF%	PR%	BfKgs	PrKgs	SCC	Days	Lact	Calving Date
8974	3.45	3.25	309	292	43	305	1	09-09-14
10255	3.40	3.32	349	340	54	305	2	04-09-15
10916	3.25	3.19	355	348	32	305	3	25-02-17
12153	3.18	3.18	386	387	24	305	4	04-05-18
11851	3.38	3.21	401	380	28	305	5	02-06-19
10343	3.91	3.13	404	323	123	305	6	25-08-20
7940	3.18	3.27	253	260	161	305	7	16-11-21

*5th Dam*

**Grangecon Talent Shower 17 EX 91 3E**

**by Ladino Park Talent-Imp-Et EX (LPI)**

Milk Kgs	BF%	PR%	BfKgs	PrKgs	SCC	Days	Lact	Calving Date
8373	3.84	3.35	321	280	106	305	1	13-04-10
8443	3.95	3.42	333	288	255	305	2	30-04-11
10183	4.40	3.36	448	342	101	305	3	01-09-12
9573	3.76	3.66	360	351	142	305	4	26-08-13
11481	3.24	3.29	372	378	125	305	5	27-11-14

**LOT 17 G.DAM EURO DOMINANT SHOWER ET EX91**



**LOT 17 DAM EURO BULLSEYE SHOWER  
AWAITING CLASSIFICATION**



# LOT 18

## CHOICE OF THREE ET MARCH 26 BORN HEIFERS

### HALLOW LAMDA TWIZZLE X MATT RED PP/HOLYSMOKES

Buyer has the pick of the three calves. This was a mixed flush, genomic results will be published at time of sale. Two of the calves will be at the Emerald Expo show

### DAM: HALLOW LAMBDA TWIZZLE 1883 VG85

#### Yield Data

Milk Kgs	BF%	PR%	BfKgs	PrKgs	SCC	Days	Lact	Calving Date
6917	3.75	3.31	259	229	37	305	1	23-12-25 (proj)

Sire Sire Verified (SNP)

Farnear Delta-Lambda-Et (S3549) €15

by Mr Mogul Delta 1427-Et (DQV000072128216)

Dam

Hallow Armani Twizzle EX 92 3E IE371420991146  
€-171

by Mr Apples Armani-Et EX 90 (S1455)

Milk Kgs	BF%	PR%	BfKgs	PrKgs	SCC	Days	Lact	Calving Date
6804	4.58	3.25	312	221	24	305	1	20-09-16
6793	4.75	3.22	323	219	12	248	2	03-11-17
7843	4.68	3.20	367	251	41	305	3	07-09-18
9856	4.34	3.13	427	308	22	305	4	29-10-19
8348	4.68	3.14	391	262	34	305	5	01-10-20
9699	4.69	3.09	455	300	94	305	6	21-01-22
10120	4.81	3.00	487	304	132	305	7	18-02-23

G Dam

Hallow Advent Twizzle 5 ET EX 94 6E

by Khw Kite Advent-Red-Et (DQV000133002953)

Milk Kgs	BF%	PR%	BfKgs	PrKgs	SCC	Days	Lact	Calving Date
7787	3.76	3.09	293	241	69	303	1	21-01-10
9507	5.18	3.18	493	302	104	305	2	25-01-11
10219	4.83	3.42	493	350	36	305	3	16-09-12
8792	5.06	3.68	445	324	273	281	4	02-10-13
9848	5.21	3.13	513	308	103	285	5	26-09-14
8637	4.87	3.57	420	308	48	305	6	02-09-15
10377	4.53	3.23	471	335	82	305	7	12-10-16
9165	4.37	3.16	400	290	118	281	8	02-10-18

3rd Dam

Luck-E-Jk Linjet Twizzle-Et EX 95 65135489079

by Sunnyslodge Linjet EX 93 (SYO)

Milk Kgs	BF%	PR%	BfKgs	PrKgs	SCC	Days	Lact	Calving Date
11055	4.20	3.20	464	354		305	1	23-11-05
14300	4.20	3.30	601	472		305	2	02-09-07

# LOT 19

## EVERGREEN SUSIE MIST 80 RC

**TAG: 372213912061810      DOB: 12-FEB-26**

**LIAM MURPHY, EVERGREEN, CO.CARLOW**

*Sire* Sire Verified (SNP)

**Luck-E Acetylene-Red-Et (FR1614) €-110**

by **Trent-Way-Js Rompen-Red-Et (ELI003200914543)**

*Dam* Dam Verified (SNP)

**Evergreen Susie Mist 26 Rc EX 94 3E  
372213912041214 (214) €-81**

by **Riverdown Incredibull Red VG 85 (S3125)**

Milk Kgs	BF%	PR%	BfKgs	PrKgs	SCC	Days	Lact	Calving Date
6604	3.40	3.36	225	222	89	250	1	02-11-20
9470	3.43	3.59	324	340	53	305	2	13-09-21
11988	3.66	3.33	439	399	89	305	3	13-03-23
11739	3.72	3.32	437	390	71	305	4	01-04-24
12145	3.72	3.11	452	378	251	283	5	14-03-25
11402	3.62	3.25	412	370	886	305	6	12-02-26 (proj)

*G Dam*

**Evergreen Susie Mist 5 EX 93 4E IE111107760724**

by **Crackholm Fever EX 95 (S938)**

Milk Kgs	BF%	PR%	BfKgs	PrKgs	SCC	Days	Lact	Calving Date
5427	3.61	3.28	196	178	29	279	1	16-03-14
6253	3.66	3.13	229	196	27	305	2	03-05-15
7178	3.71	3.25	266	233	87	305	3	20-06-16
7807	3.70	3.25	289	254	137	305	4	16-05-17
8400	3.33	3.21	280	270	988	305	5	02-11-18
10555	3.54	3.13	373	331	133	305	6	23-03-20

*3rd Dam*

**Swiftsheath Susie Mist 923 ET EX 94 4E**

by **Picston Shottle EX 96 (PNH)**

Milk Kgs	BF%	PR%	BfKgs	PrKgs	SCC	Days	Lact	Calving Date
9769	3.46	3.02	338	295	39	305	1	28-01-10
10176	3.13	3.04	319	309	94	305	2	02-09-11
10193	3.45	2.98	352	304	73	305	3	19-07-13
9060	3.54	3.09	321	280	67	305	4	30-03-15
6695	3.74	3.22	251	216	175	279	5	03-08-16
7848	3.86	3.20	303	251	327	305	6	16-06-17
8614	3.65	3.04	315	262	903	305	7	05-11-18

*4th Dam*

**Croagh Susie Mist 24 VG 87 IE241461511102**

by **Sunnylodge Linjet EX 93 (SYO)**

Milk Kgs	BF%	PR%	BfKgs	PrKgs	SCC	Days	Lact	Calving Date
6595	3.56	3.19	235	210	94	305	1	01-09-07
8551	4.14	3.18	354	272	169	305	2	26-11-09

*5th Dam*

**Croagh Susie Mist 3 ET EX 90 RI10035237**

by **Maughlin Storm ET EX (MLO)**

Milk Kgs	BF%	PR%	BfKgs	PrKgs	SCC	Days	Lact	Calving Date
10698	4.04	3.20	432	342	102	305	1	25-01-03
12386	4.33	3.18	536	394	128	305	2	01-03-05
11288	4.62	3.20	522	362	299	305	3	14-04-08

*6th Dam*

**Croagh In Susie Mist ET EX 92 2E RI09323347**

by **Robthom Integrity ET EX 96 (RMI)**

Milk Kgs	BF%	PR%	BfKgs	PrKgs	SCC	Days	Lact	Calving Date
9949	3.87	3.04	385	302	35	305	1	23-03-01
13331	3.84	3.09	513	412	51	305	2	17-01-03

**Exceptional February 2026 Calf !!  
Potential 10<sup>th</sup> Gen VG/EX.  
Rare opportunity to acquire a daughter from  
Evergreen Susie Mist 26RC who was  
1st Snr Cow at Emerald Expo 2025  
1st Snr Cow at National Dairy Show  
2025.Champion Snr Cow at 2025 All Ireland  
Awards.**

**LOT 19 DAM EVERGREEN SUSIE MIST 26 RC EX94 3E**



**LOT 20**

# **EMBRYOS**

## **3 ARCHITECT RC EMBRYOS X HILROSE SHOWTIME ADORE RED**

**Embryos produced with sexed semen IVF. Embryos are IVF produced. Stored with Daire Markham at Vet Embryos.**



**DONOR DAM**

**Hilrose Showtime Adore Red**



**G. DAM**

**Hilrose Advent Anna Red EX-95**

**DONOR DAM Hilrose Showtime Adore Red**

**Hilrose Showtime Adore Red is the fancy Red Jacobs Showtime RC daughter out of the Hilrose Advent Anna Red EX-95.**

**Adore Red is the maternal sister of Hilrose Altitude Aero Red EX-90 and Hilrose Altitude Audi Red EX-91, 1st Jr. 3yr old, Inter. & Grand Champion Dist. 10 Show 2023 and 1st Jr. 2yr Old & HM Int Champion Mid West Spring Show 2022. The Intermediate Champion Royal Winter Fair 2022, Hilrose Moovin Adelina-Red is also a granddaughter of Anna Red.**

## **G. DAM**

### **Hilrose Advent Anna Red EX-95**

**Hilrose Advent Anna Red EX-95 is a proven & popular Broodcow over 164.000kg lifetime production and has been excellent for 10 generations in a row!**

#### **Wisconsin Cow of the Year 2018**

- \* Nasco International Type & Production Winner 2018**
- \* Reserve All-American R&W 125.000 Cow 2017**
- \* Reserve All-American R&W Aged Cow 2016**
- \* 2nd Aged Cow World Dairy Expo R&W Show 2016**
- \* 1st Aged Cow All-Wisconsin R&W Show 2016**
- \* Nom All-American R&W 5yr Old 2015**
- \* 1st 5yr Old & Res. Senior Champion Wisconsin R&W Show 2015**
- \* 1st Sr 3yr Old & Intermediate Champion District 10 Show 2013**

## **2. DAM HILROSE RUBENS ASHLYN RC EX91**

## **3. DAM WILSTAR DERRY ALISSA EX91**

## **4. DAM WILSTAR RS LDR ANGEL RED EX91**

## **5. DAM DREAMSTREET ENHANCER ALICIA EX94**

# AUCTIONEERS CONDITIONS OF SALE

1. The stock will be sold in Euro's plus a 5% buyers premium on the hammer price.
2. The bidding is to be regulated by the auctioneers, the auctioneers will regulate the bidding as they see fit.
3. The highest bidder for any lot shall be the buyer and the contract shall be concluded on the fall of the hammer. If any dispute should arise, the lot in dispute is to be put up again and re-sold, or the Auctioneers may determine the dispute at their discretion and their decision shall be final.
4. The Auctioneers reserve the right to refuse the bid of any person without being called upon to give a reason for such action. The purchaser is to give his/her name and dwelling place and pay for all lots at the close of sale. No lot or lots shall be removed from the vendor's premises until paid for, but each and every lot shall immediately at the fall of the hammer be considered as delivered and be and remain in every respect at the absolute risk and expense of the respective purchaser or purchasers thereof and shall be removed at the purchasers' expense.
5. It shall be the Vendor's responsibility to ensure that their animals are declared as being eligible for export at the time of sale. No liability shall rest with the Auctioneers for failure to declare any animal as being export tested.
6. Title (ie.ownership) to any animal or animals will not pass to the purchaser until payment of the entire price bid by that person or persons shall be discharged to Denis Barrett Auctions.
7. Animals must be collected within 10 days of the conclusion of sale. There will be no complaints entertained after 3 weeks from the conclusion of the sale as is appropriate with a full dispersal.
8. All loading shall be the duty and responsibility of the purchaser. All animal movements are the duty of the vendor and purchaser.
9. All statements in the catalogue or any made by the Auctioneers at the time of sale, also the identification of the animals, are the entire responsibility of the vendors. The Auctioneers take no responsibility for the correctness of such statements or identities.
10. The Auctioneers act, as agents for the vendors and any action taken by the purchaser must be against the vendor and not against the Auctioneer, and "vice, versa".
11. Neither the vendors nor the Auctioneers will be responsible neither for any accident through fire or any other cause nor any damage done to the lot, during or after the sale.
12. If any of these conditions are unfulfilled, the vendors or the auctioneers shall have power to re-sell the lots, retaining any surplus and charging any deficiency and expense to the defaulter.

TERMS OF PAYMENT: Credit/Debit Card or Credit Transfer to Denis Barrett Auctions.



DENIS BARRETT AUCTIONS